Istituto Pavoniano Artigianelli

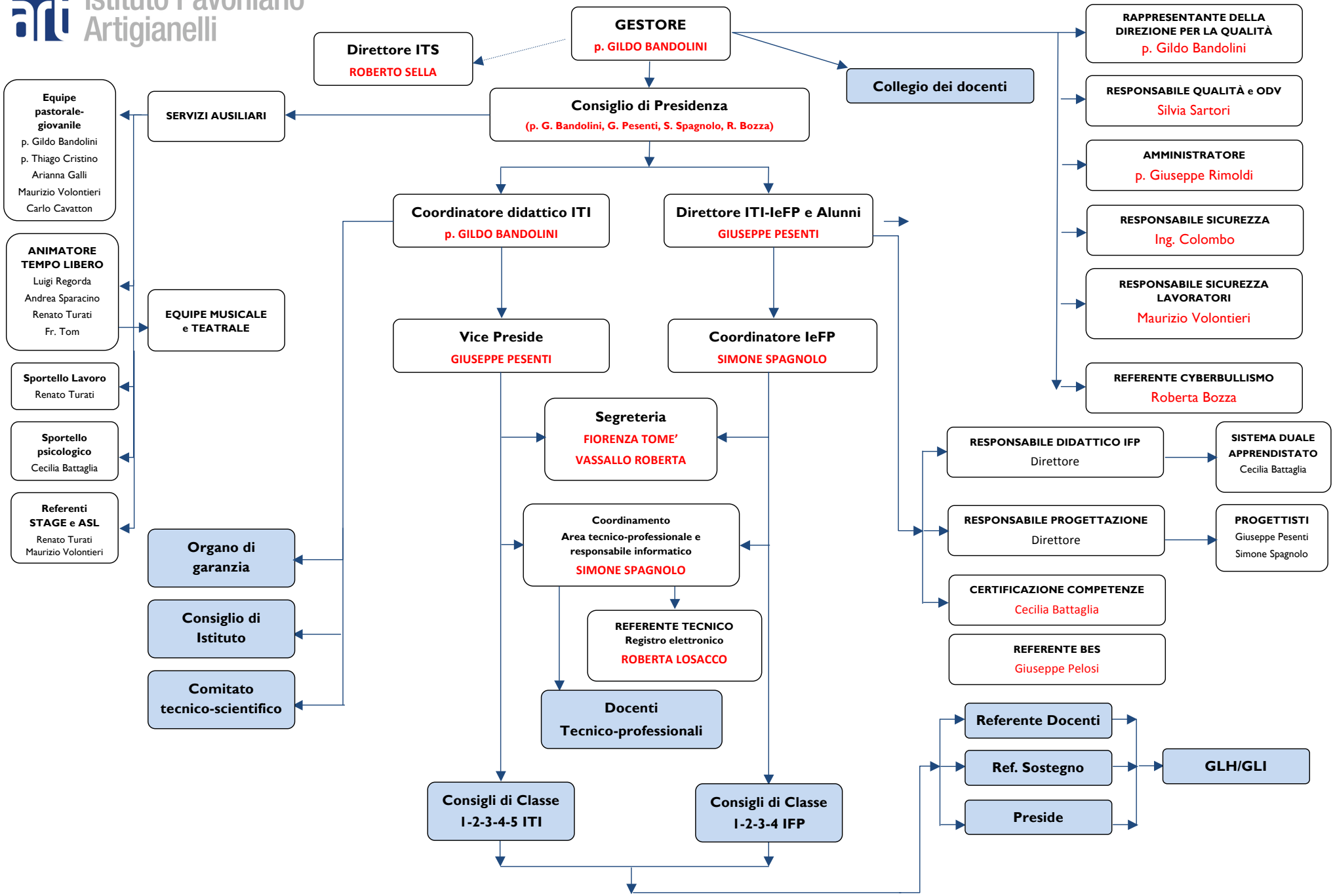

Milano, 3 settembre 2018